ACT Government
Territory and Municipal Services

ACT Tree Register

Tree Registration

Nomination 139 Tree Number PTR139

Species: *Cedrus deodara* (Deodar Cedar)
Location: Block 9 Section 16 Red Hill

Photo of tree:

Photo showing location of *Cedrus deodara* PTR139 in Red Hill

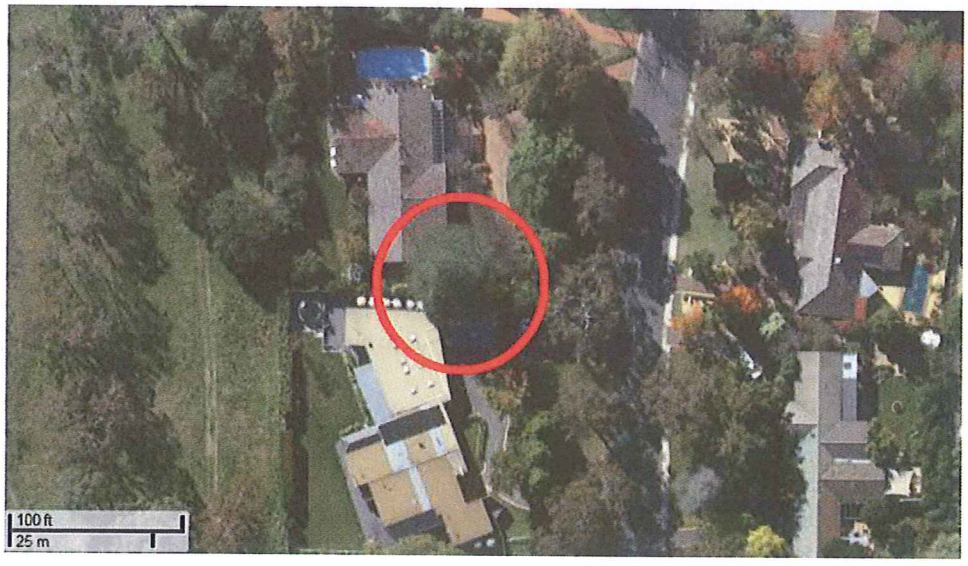

Criteria	Details of tree
Street address	54 Mugga Way
Location on block	Located on the southern side of the front yard
Botanical name:	*Cedrus deodara*
Common name:	Deodar Cedar
Tree height	27.5m
Canopy broadest diameter:	18.0m
Description of radial measurement	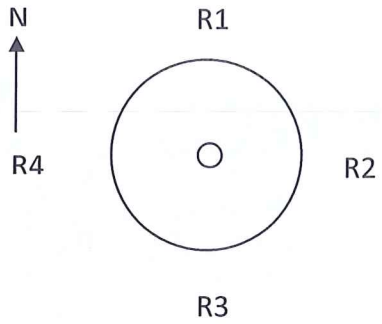
Canopy radial measurement	R1: 9.0m R2: 9.0m R3: 9.0m R4: 9.0m
Trunk circumference:	3.7m
Number of trunks:	1
Grid co-ordinates: AGD 66 Grid	X 210,117.421 Y 596,095.712

Registration Criteria that presently apply, other criteria may apply after further assessment.

(2) **Landscape and aesthetic value**

The object of this value is to identify trees that are of particular importance to the community due to their substantial contribution to the surrounding landscape.

A tree may be considered to be of landscape and aesthetic value if it is situated in a prominent location when viewed from a public place and it:
(a) contributes significantly to the surrounding landscape based on its overall form, structure, vigour and aesthetic values; or
(b) represents an outstanding example of the species, including age, size or habit; or
(c) is an exceptional example of a locally native species that reached maturity prior to urban development in its immediate vicinity.

Statement against the Criteria

This exceptional *Cedrus deodara* is one of the largest trees of its species located in the suburb of Red Hill. The tree has been nominated for inclusion to the ACT Tree register due to the outstanding aesthetic, cultural, and scientific qualities it provides. The tree meets criteria for inclusion to the register based on its landscape and aesthetic values. The tree has a trunk circumference of 3.7 metres a canopy spread of 18.0 metres and a height of approximately 27.5 metre. The tree has a large trunk and spreading conical shaped canopy. It is in exceptional health which is indicative of its very large size. The tree is located in a prominent position within the street and is part of a landscape which includes many other mature trees. It can best be seen when viewing it from the front of 56 Mugga Way.

Nomination 139
Number PTR139
***Cedrus deodara* (Deodar Cedar)**

ACT Tree Register

(Registration)
Pursuant to Division 7.2 of the *Tree Protection Act 2005* as the Conservator of Flora and Fauna the following decision has been made under section 52(1) to enter or not enter the above tree(s) to the ACT Tree Register

Registration

(Yes) / No / Discuss

Alan Traves
Conservator of Flora and Fauna 27/11/2013

Requests for further information should be made to:

Tree Protection Unit
PO Box 158
Canberra City, ACT 2601

Telephone: (02) 6207 8145
Facsimile: (02) 6207 5956
Email: treeprotection@act.gov.au